



Harvard University

[Home](#) • [Admissions & Financial Aid](#) • [Employment](#) • [Libraries](#) • [Museums](#) • [Arts](#)

[President](#) • [Administration](#) • [Schools](#) • [Neighbors & Visitors](#) • [Athletics](#) • [Alumni](#) • [Search](#)

Birthmarks and cancer

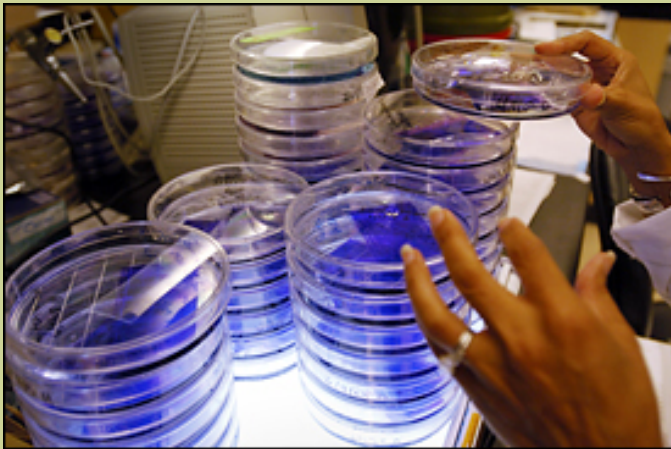

Associate Professor of Surgery [Marsha Moses](#) has developed a [simple urine test](#) for proteins that indicate out-of-control growth of life-threatening birthmarks and cancer. Moses' laboratory is at [Children's Hospital Boston](#).

SCHOOLS OF HARVARD

College/Graduate	Government
Business	Law
Continuing Education	Dental
Design	Medical
Divinity	Public Health
Education	Radcliffe Institute

[Events](#) [Research](#) [Multimedia](#)

September 3, 2006

Visual aid offers mobility for tunnel vision sufferers
Schepens's Peli invents device combining camera, computer, and display

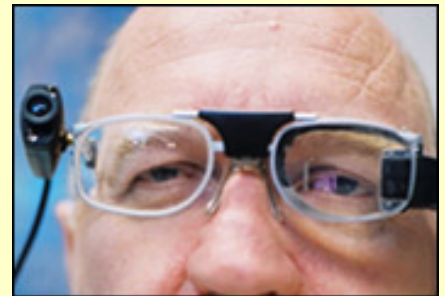

[More](#)

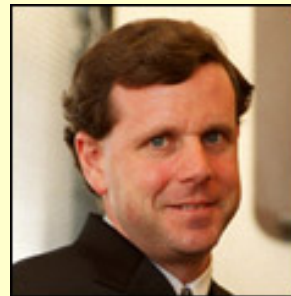

Rising health expenses are a good value, researchers say
Cutler and colleagues say U.S. health care cost-effective

[More](#)

In Other News



[Bipolar disorder costs workplace twice as much in lost productivity](#)

[Researchers identify brain cells used to categorize images](#)

[Nanowire arrays can detect signals along individual neurons](#)

[HARVARD GAZETTE](#) | [RECENT HEADLINES](#)

Copyright © 2006 The President and Fellows of Harvard College

[Reporting copyright infringements](#) • [Privacy statement](#)